Childgrove

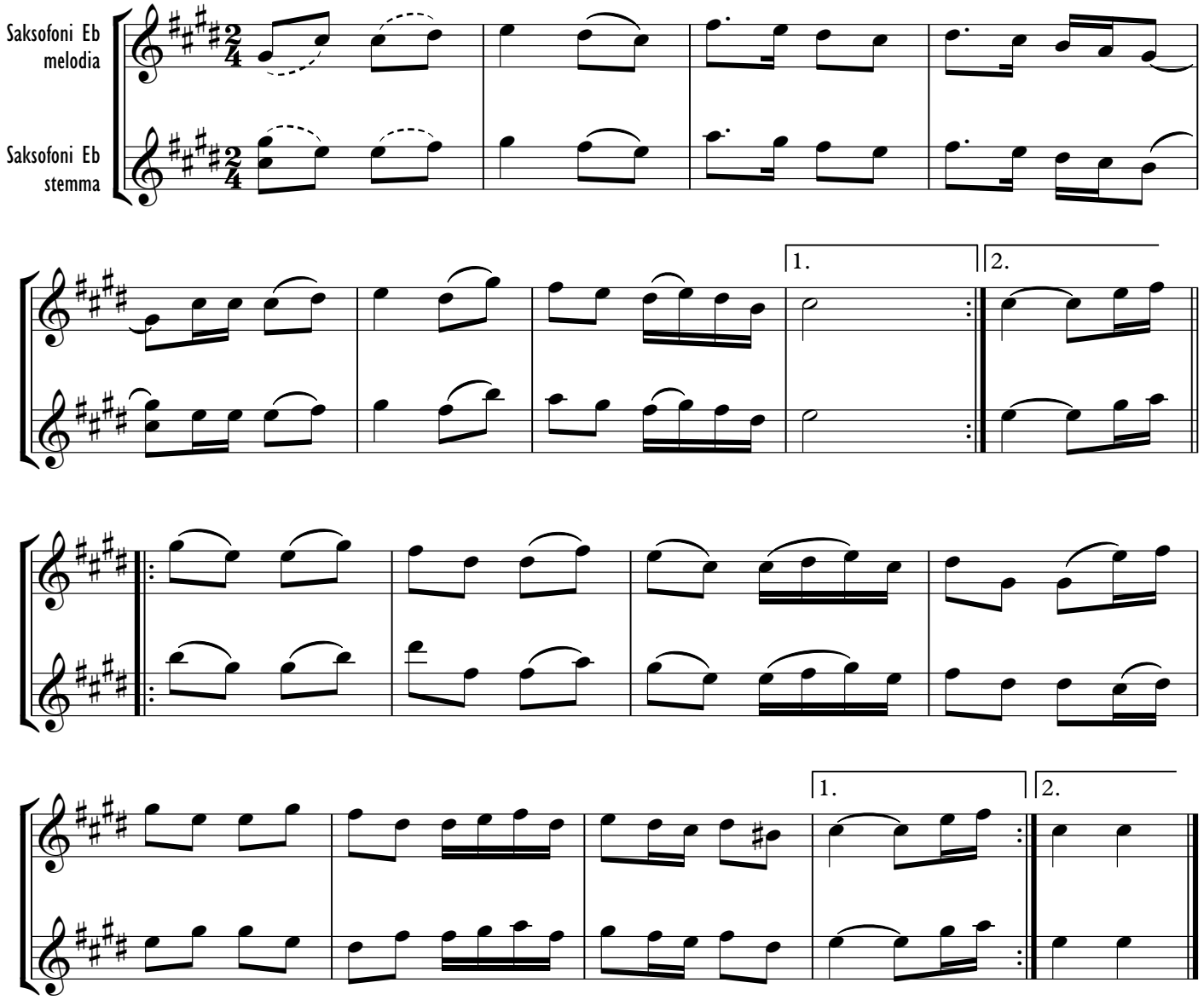

© OAS 2022